

Name - \_\_\_\_\_

Start time - \_\_: \_\_

End time - \_\_: \_\_

What time is shown:



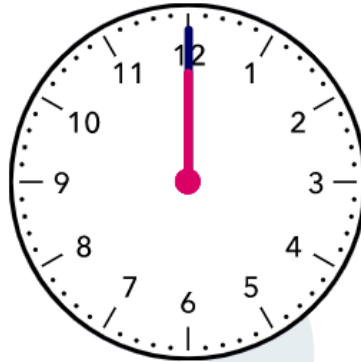



Draw lines to match the time that is 1 hour and 20 minutes later :

10 : 30 am

12 : 50 pm

4 : 00 pm

5 : 25 am

2 : 10 am

2 : 40 pm

7 : 25 am

6 : 05 am

9 : 59 pm

9 : 10 am

6 : 45 am

8 : 30 pm

**CHALLENGE**

Write the time in words by looking at the analogue clock :

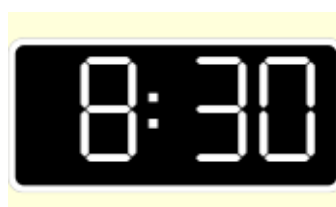

1      2      3      4      5      6      7      8      9